

2016-17 Michigan Philharmonic Season Subscriptions

MI PHIL—MY WAY

Now you can put your Michigan Philharmonic season tickets together any way you like! You need to purchase a minimum of 5 tickets, but you can mix and match concerts. The prices below reflect a **Subscriber Discount** of \$3 off regular ticket prices for the 5-, 6- and 7-concert subscriptions, and \$4 off for the 8-concert deal.

(Senior is 62+)

5-Concerts: General \$135 Senior \$110 \$ _____
 6-Concerts: General \$162 Senior \$132 \$ _____
 7-Concerts: General \$189 Senior \$154 \$ _____

The Best Deal — I want it all!

8-Concerts: General \$208 Senior \$168 \$ _____

Great Savings of \$32!

Tax-deductible donation \$ _____

GRAND TOTAL \$ _____

Need Help? Call us at 734.451.2112

Please indicate number of tickets:

<input type="checkbox"/> Beethoven and Blue Jeans	Saturday, October 8, 2016, 7:30 pm
<input type="checkbox"/> Philharmonic PHRIGHT Night	Saturday, October 22, 2016, 7:30 pm
<input type="checkbox"/> Uke Can't Be Serious!	Saturday, November 12, 2016, 7:30 pm
<input type="checkbox"/> Holiday Pops with the Phil	Thursday, December 15, 2016, 6:00 pm
<input type="checkbox"/> Holiday Pops with the Phil	Thursday, December 15, 2016, 8:00 pm
<input type="checkbox"/> Miniature Masterpieces	Sunday, January 22, 2017, 2:00 pm
<input type="checkbox"/> Couch Potato Pops	Saturday, February 11, 2017, 7:30 pm
<input type="checkbox"/> A Touch of the Irish	Sunday, March 5, 2017, 2:00 pm
<input type="checkbox"/> Phil-Palooza	Saturday, April 1, 2017, 7:30 pm

PAYMENT INFORMATION

Check enclosed (payable to Michigan Philharmonic)
 Charge to: VISA Mastercard American Express Discover

Card No: _____ Exp. Date: _____ Security Code: _____

Signature: _____

For your security, card info will be destroyed after purchase amount has been charged.

Name: _____

Address: _____

City/Zip: _____

Phone: _____ Email: _____

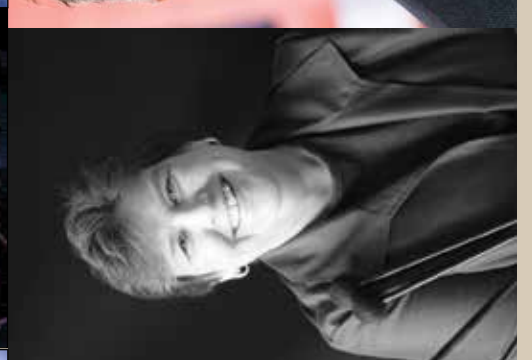
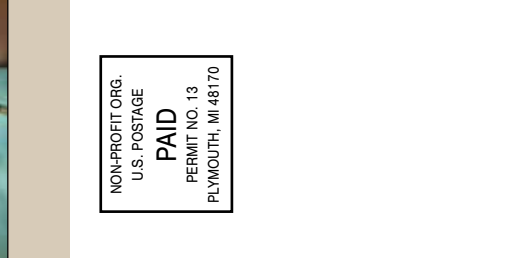

NON-PROFIT ORG.
U.S. POSTAGE
PAID
PERMIT NO. 13
PLYMOUTH, MI 48170

MICHIGAN PHILHARMONIC
Nan Washburn, Music Director & Conductor
PO Box 6379 • Plymouth, MI 48170
734.451.2112



PURE MICHIGAN

Special thanks to: Ben Derrick for artwork and graphic development.

www.michiganphil.org

For tickets and information call 734.451.2112 or visit

MICHIGAN PHILHARMONIC

Nan Washburn, Music Director & Conductor



Celebrate the 2016-2017 concert season with the Michigan Philharmonic. Under the direction of Conductor Nan Washburn, the Michigan Philharmonic is a regional orchestra performing throughout Western Wayne County. With an emphasis on innovative classical music performance, which includes contemporary repertoire and multi-cultural programming, the Michigan Philharmonic reaches audiences of all ages through a variety of concerts and educational programming. Whether you are a "seasoned subscriber" or new to our program we invite you to check us out – we know you will find lots of great music to enjoy!

Nan Washburn, Music Director & Conductor

Since 1999, Nan has won 19 ASCAP Awards for Adventuresome Programming of Contemporary Music from the League of American Orchestras and in 2014 was awarded First Place in the American Prize for Conducting, while the Michigan Philharmonic received 2nd Place for Professional Orchestras in 2015.



Nan Washburn
Music Director and Conductor

Our 71st season features:

- Four summer concerts and an 8 concert season with numerous repeats, featuring classical, pops and multi-cultural concerts throughout SE Michigan.
- A special emphasis on the performance of music by women composers.
- An award-winning educational program that includes musician visits to the classroom and special concert performances for 3rd and 4th-graders in 5 different school districts.
- The Michigan Philharmonic Youth Orchestra with over 100 students ages 8-18.

The Michigan Philharmonic is committed to reaching out to a broad and diverse array of audiences and providing enjoyable cultural and social experiences, while encouraging anyone who loves live music events to "Spend the Night with Michigan Phil!"



2016-2017